ZA-16
Massage Chair

User's Manual

Http://www.zenawakening.com/

Billiards of Tulsa dba Galaxy Distributing
7813 East Admiral Place
Tulsa, OK 74115
Phone number 918-835-1166

Please read "Safety Instructions"carefully before using the chair.

Massage Chair

ZA-16

Operating Instructions

1. This advanced massage chair uses the latest 3-D massage mechanism and air massage technology that apply massage to your neck, shoulder, and lumbar.
2. 3D Mechanism System enables the massage arms to stretch 3 inches back and forth, simulating the push and release technique used by professional massage therapist.
3. Built-in Intelligent Body Type Detection technology that scans your body and matches the closest body type in the database.
4. The feet use roller or traction in combination with gentle air bag force to stimulate the soles.
5. Patented reflexology technique with multiple airbags that firmly grab, massage, and stretches your calf, ankle, and foot.
6. The armrest massage is designed with air pressure massage function.
7. The seat comes with gentle massage powered by airbags.
8. The legrest can be stretched for a maximum of 8 inches, accommodating to any height.
9. The remote control can be viewed and easily adjusted from a seating position.

Massage Chair

1. Thank you for choosing this advanced Massage Chair powered by iLIVING.
2. Before operating this unit, please read these instructions completely.
3. Please pay special attention to “Safety Instructions”.

Note: We reserve the right for design modification. It is subject to change without notice. The pictures in this manual are for reference. Please refer to the actual product.

contents

Preparation	Safety instructions	1
	External structure parts	5
	Internal structure parts	6
	Schematics of mechanical parts	7
	Mechanical parts lists	8
Installation	Installation	9
Massage operation	The adjustment before massage	13
	Manual control	15
	Operation instruction and function illustration	19
	After massage	21
Maintenance	Clean and maintenance	22
Others	Troubleshooting Guide	23
	Technical data	24

Keep this manual for future references .

- Please read this manual carefully, to make sure the installation and operation of the massage chair is correct.
- "Safety Instructions" is provided in both warning and caution for important safety information.

Both warning and caution are important safety precautions. Please pay much attention.

Warning	This sign indicates "warning of causing possible death, hurt to body".
Caution	This sign indicates "caution of causing possible hurt, damage to things"

Symbol meaning

	This sign indicates "forbidden behavior"		This sign indicates self disassembly is forbidden"
	This sign indicates "must follow instruction to operate"		This sign indicates "correct operation of cable"

- The following should be kept for any further references.

Warning

!	• Osteoporosis patient; • People who have heart disease, or a pacemaker, defibrillator, or other personal medical devices prone to electronic interference. • Pregnant women, people who are ill, in poor physical shape. Please consult your physician before use. • This chair should not be used by children. This chair should not be used by people under the influence of alcohol or drug. • Please do not sleep in the chair.	People who are not suitable to use the chair
!	• Make sure there are no kids or pets or other objects around (under, behind or in front of) the chair at the moment of backrest, leg-rest up/down or leg-rest retraction/extension from reclining position. • During operation, if you feel unwell, please stop using the chair and contact your physician. • Please do not take strong massage on the head. • Do not massage belly or knees, be careful when massage neck. • Children or pets are not allowed to play on the chair especially during massage. Standing or sitting on the back or armrest is not allowed either. • People with disabilities should be monitored when using the chair.	Accident/injury
!	• Insert the plug of the chair into correct and suitable power socket. Make sure the plug is completely inserted into the socket to reduce short circuit or fire risk. • Unplug the power when not in use, stop all massage functions and turn off on/off key before unplugging.	Fire and electric shock
	• Massage cushions of the chair are not allowed to fold for storage.	Accident
	• Power cord, plug, socket can't be used in broken or loose contact condition. • Don't use other electric power except rated voltage in case of fire, electric shock or any breakdown. • Any broken, re-process, knotted, twisted power cord or pressed under heavy cargo is not allowed to use.	Fire and electric shock
	• If the chair works dysfunctional, or is broken, splashed with water or falls into water, please have it repaired by professional repairman or send the chair to assigned service agent. Self-modification, disassembly or maintenance is forbidden. • If power cord or plug is damaged, please don't replace it yourself, please contact us or appointed dealer for replacement. • To avoid electric shock or body hurt, please don't open or disassemble any part of the chair, there is not any attached part of the chair for maintenance by customers. • Check leather or cloth material on the back and other areas is broken or not. If broken, even though it is small, please stop using the chair, unplug the power and have it repaired	Disassembly and maintenance

Caution

!	● Please operate the chair on a flat surface.	To avoid sudden falling.
	● Position the chair at least 16 inches from the wall to allow sufficient space to allow the chair to recline up and down.	To recline up and down.
	● The suggested operating time is 20 minutes. Do not massage any one point for more than 5 minutes at a time. Excessive massaging can overstimulate the muscles and nerves and result in an adverse effect.	The recommended use.
	● Before sitting on the chair and to avoid injury, please make sure the mechanical arms are in the correct position.	To avoid accidental injury.
	● Please make sure that the power switch is at the "OFF" position before inserting the plug into the socket.	
	● Turn off all controls before removing plug from outlet.	To avoid the accident when turn on the power.
	● Make sure the plug completely insert into the socket.	To reduce short circuits and any fire hazard.
	● Checking whether any damage on wire, make sure no water or rubbish on wire.	To avoid electric shock in any leakage or breakdown.
	● Insert the plug into the socket correctly. If the grounding prong is broken, please replace the electrical cord immediately.	
	● Don't press with hands or step on the massage mechanism with feet. ● Don't put hands between the working massage mechanism. ● Don't put hands or feet in the gap of mechanical parts. ● Don't drop or embed anything into the slot of massage chair. ● Don't stand or sit or put anything on the backrest, armrest or leg-rest. ● Don't stand on the chair during operation. ● Don't move the chair during operation. ● Don't pull out the plug or turn off the power during operation. ● Don't put your hands or head between leg-rest or beneath. ● Don't use the massage chair while wearing hair ornaments. ● Don't put hard things in pocket when take buttocks and huckle massage. ● Don't sit or press on the backrest when the chair is in reclining position. ● Don't massage on exposed skin or with thin clothes. It may cause skin ache.	To avoid accidents or injury
	● Keep the chair away from heat, wet, sharp things and corrosive, inflammable, explosive environment. ● To use electric blanket or other heating products on the chair is forbiden.	To avoid fade, discolor on upholstery or hardened, deteriorated on PU.
	● Keep the chair away from stove or other heating products. ● Don't put the chair directly under the sun or other high temperature places.	
	● Don't use the chair outdoor.	

Caution

	● Don't use or store the chair in the wet environment like nearing the swimming pool, or bathroom. ● Keep the chair and remote control dry all the time. ● Don't use the chair when your body is wet.	To avoid leakage or electric shock.
	● Make sure to install the earth wire in correct way(Incorrect install way may cause electric shock. If you don't know how to install, please find a professional electrician) ● Don't use plug adapter (If the enclosed plug doesn't match with socket, please don't change the plug by yourself and find a professional electrician to install a matched socket.)	To avoid electric shock.
	● Unplug the power before cleaning the chair. ● Unplug the power after using the chair.	To avoid electric shock or fire harzard.
	● Unplug the power when any damage on the power.	
	● Hold the plug to unplug the power but not try to pull the wire to unplug the power.	
	● Please turn off the power switch and unplug the power after massage.	To avoid accidents
	● Unplug the power immediately when electricity goes off.	To avoid damage or accidents when power on again.

Grounding instruction

※The chair is equipped with a cord having an grounding conductor.The plug must be plugged into an appropriate socket that is properly installed and matched with the plug.

Replace fuse

※When the fuse is burned out, please turn off the switch and unplug the power. Opening the lid covered the fuse which is located in the switch box. Using a same size fuse to replace the old one, then cover the lid. Or you can find an electrician to replace the fuse.

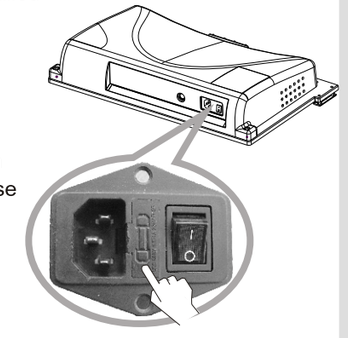

External structure

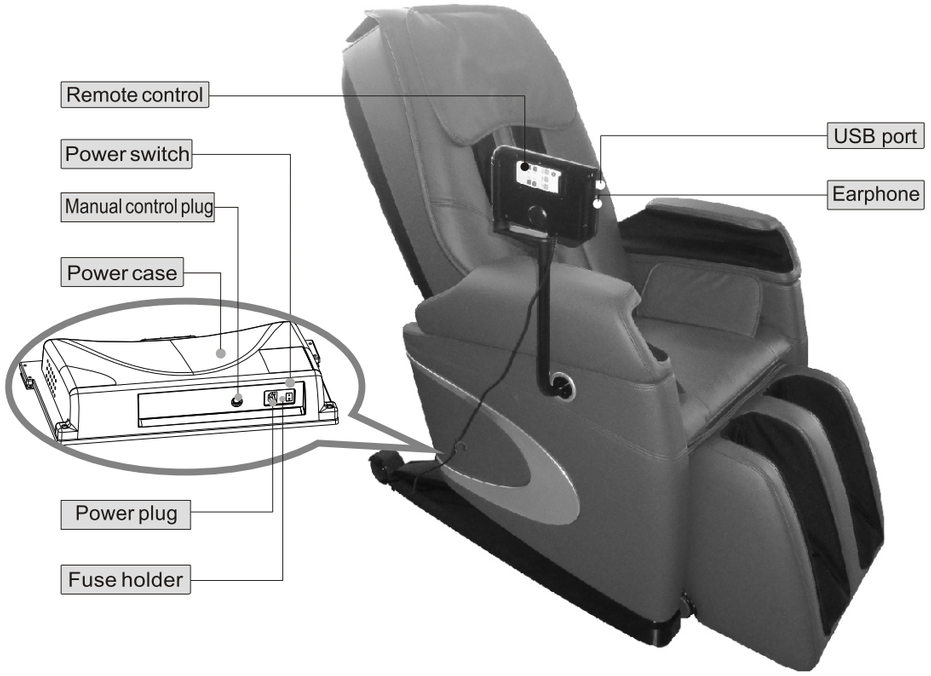

Internal structure

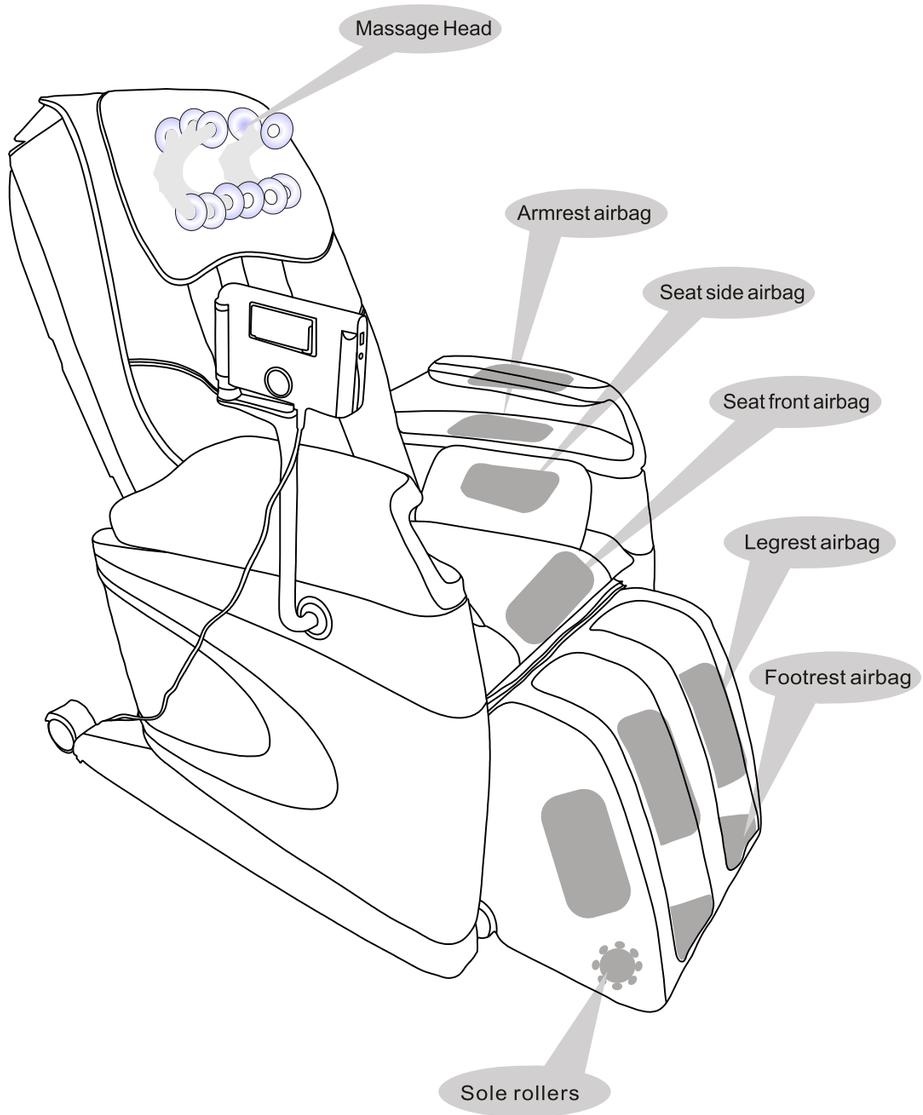

Schematics of mechanical parts

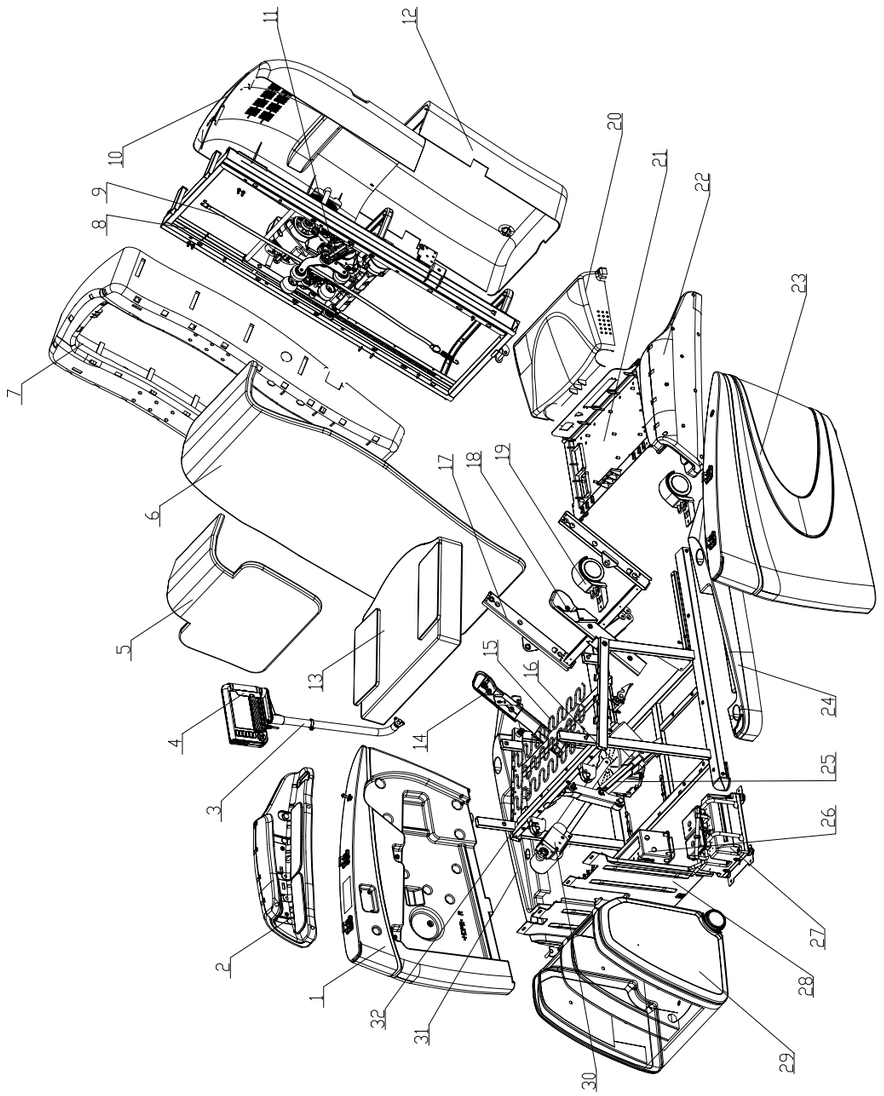

Mechanical parts lists

No.	Name	Q' ty (PCS)	No.	Name	Q' ty (PCS)
1	Assembly of right armrest below	1	22	Assembly of left armrest up	1
2	Assembly of right armrest up	1	23	Assembly of left armrest below	1
3	Assembly of controller support	1	24	Foot cover left	1
4	Assembly of controller	1	25	Electric actuator of leg and foot	1
5	Pillow	1	26	Solenoid valve	1
6	Back mat	1	27	Gas case assembly	1
7	Back plastic assembly	1	28	Front cover	1
8	Back frame assembly	1	29	Assembly of leg and foot	1
9	Central support at back	1	30	Electric actuator of back	1
10	back cover up	1	31	Foot cover right	1
11	Massage machine assembly	1	32	Assembly of seat	1
12	Back cover lower	1			
13	Seat mat assembly	1			
14	Right cover of turning board	1			
15	Assembly of seat spring	1			
16	Transformer and transformer cover	1			
17	Turning board support	1			
18	Left cover of turning board	1			
19	Back caster assembly	2			
20	Power case	1			
21	Power case bottom	1			

Preparation

Installation（1）

Step 1 Take out chair

Take out these pats from packaging box: chair body, cushion, pillow, left/right armrests, remote control holder, cables, etc. It needs 2 people to take the chair body out. Hold the metal frame(point out in below picture) and take the main body out from box slowly.

Refer to pictures

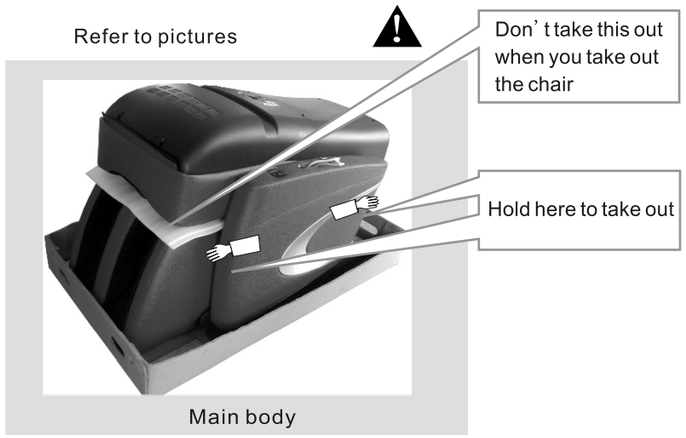

Main body

Back cushion

Pillow

Seat cushion

VFD control

Manual control holder

Cable

Right armrest up

Left armrest up

Step 2 Raise the back of the massage chair until a click sound is heard.

Raise the back to 120 degree until a click sound comes out.

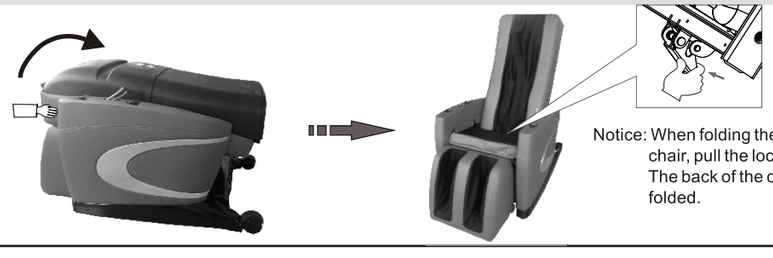

Notice: When folding the back of the chair, pull the lock catch upward. The back of the chair can be folded.

Installation（2）

Step 3 Install upper armrest L/R

1.Airtube connect: connect the black airtube to front air cock, the white to the back one.
2. Put the upper armrest at the middle of lower armrest, the front of upper armrest is about 30mm out, push it backward, to make sure the retaining plates of upper and lower armrests fixed. Fasten the upper armrests by M6*30 screws. 3. Fasten the zipper, and fill the zipper in leather cover.
Reminding (dismantle upper armrests)： Open the zipper, removing the screws of fixing upper and lower armrests, pushing the upper armrests parallelly to make the locating shaft out, taking off the air pipes, and then dismantle upper armrests.

Installation（3）

Step 4 Install manual control holder and insert manual control

Using three screws(M5*15) to fix the manual control to right upper arm, then insert the manual control into the bracket and fix the manual control cables to the buckle at the end of the arm.

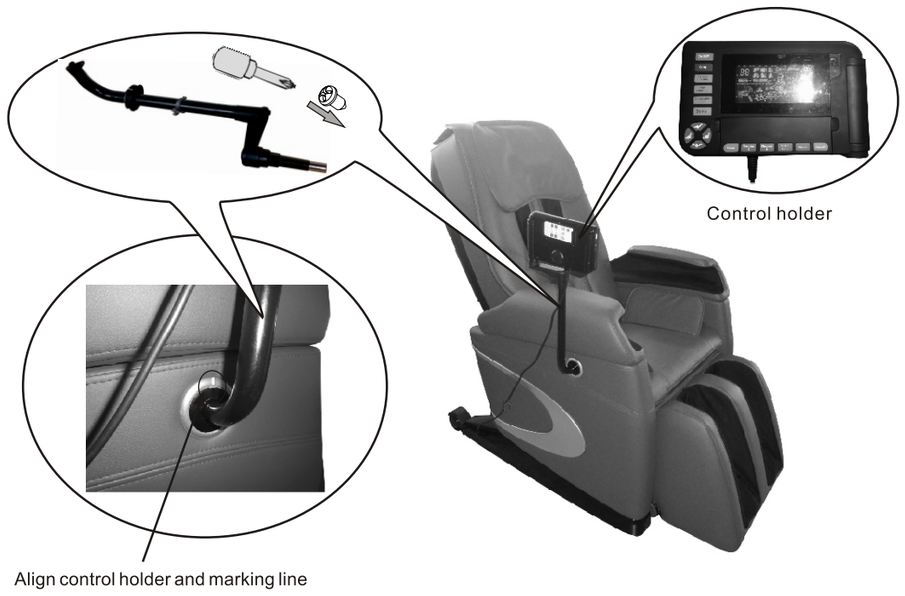

Step 5 Connect seat air hose

Connect the colored air hoses underneath the seat. Then stick the snap fastener together.

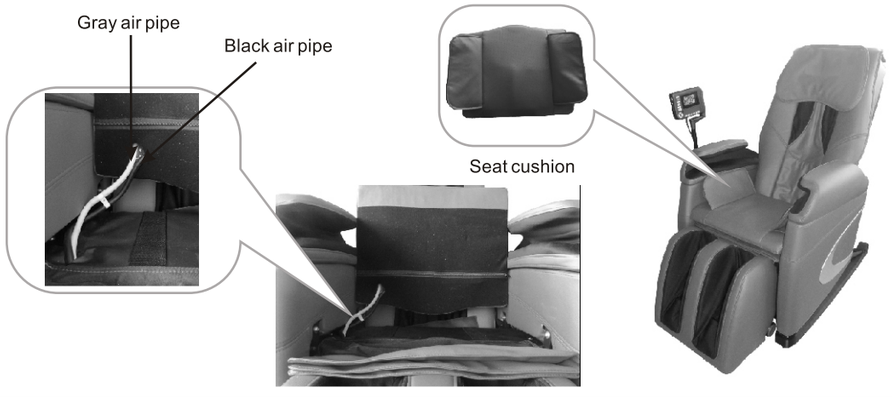

Installation（4）

Step 6 Sorting out the zipper and snap fastener

Connect the back cushion, pillow with back.

★ **Kind suggestion**

Sitting on the chair, try to keep the bottom of pillow and ear in the same line, then connect it with back in this position. It will make body detection more accurate and provide better massage.

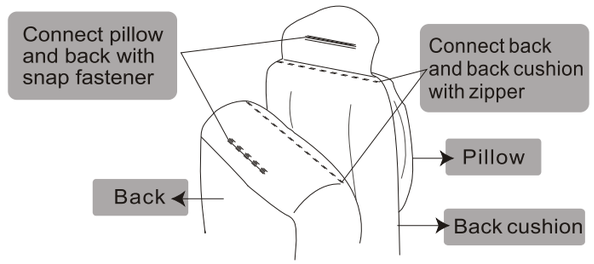

Step 7. After installation

After installation, please follow the steps below:

1. Insert the plug of remote control and power into the power box in bottom (as picture)
   - a Is for remote control
   - b Is for power plug
2. Insert the other end of power plug into the outlet.
3. Turn on the power switch
   （Power switch “O/I”, “I” means on.）
4. c Playing music,insert u disc with Mp3 in.
   d Using earphone,insert plug in.
5. Press keys on remote control to choose massage program to enjoy the massage.

⚠ Please make sure that the power switch is at the “OFF” position before inserting the plug into the socket.

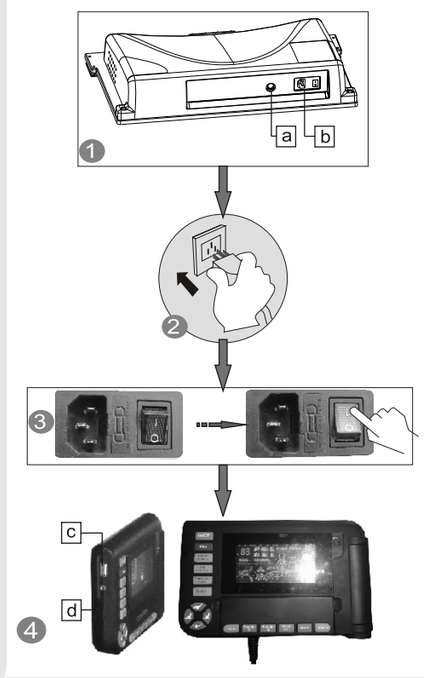

Environment

Caution

Don't use the chair in wet places liks near swimming pool , bath room to avoid leakage or electric shock.

Don' t use under sunlight or near stove or other heating place to avoid damages to the upholstery.

Please use the chair on a flat surface.

Check places in front

Make sure the areas are clear of objects when reclining the back or extending the leg.

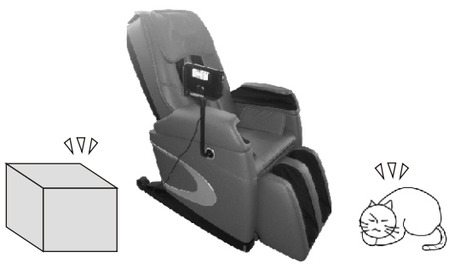

Check power cord and plug

(1) Clean the dust on the plug periodically (using dry cloth)

(2) No damage, re-do, bend, stretch, tie or press with heavy thing(especially can't be pressed by the chair) on power cable.

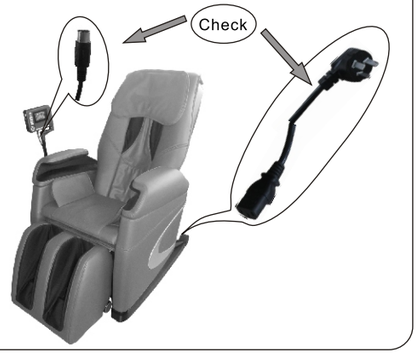

Check environment

Space size for using the chair

At least 16 inches from the wall.

At least 16 inches in front of the leg.

Check surroundings

When the backrest or legrest reclines or extends, please pay attention to:

(1) Check any person or things in every direction.
(2) Check the space size.

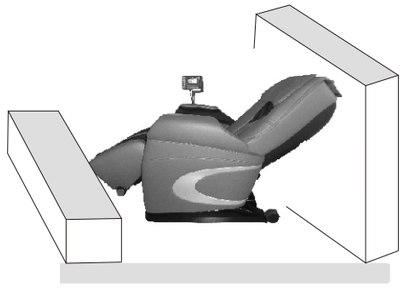

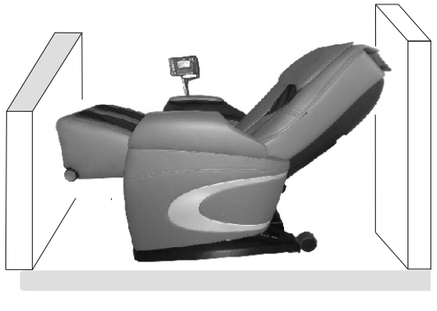

How to move massage chair

Caution

Don't move chair when it's working in case of accidents or damage

How to move

※ Bind the cables and put themin the seat to avoid damage when moving.

※ If you drop the chair, it may damage the components inside.

※ Don't use the castor if the floor is wooden or other easy damaged material. It will need 2 or more persons to lift the chair.

※ Don' t shake the footrest or it may cause damage to the chair.

※ Make sure the power is off and the plug doesn' t touch the floor. It' s better to have the chair in standing position to avoid the back rest crashing the floor.

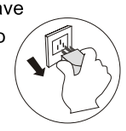

The Correct Way

1. Lift up the legrest to make the gravity fall on the castor. Then push chair to destination and set it down.

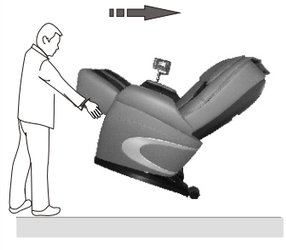

Please hold the footrest to move the chair as shown in the picture in case any scratches on the leatherette

2. Two persons hold the two armrests, lift and move the chair to destination.

Adjustment before massage

Before adjustment

Please make sure the massage mechanism is in the right position before sitting on the chair. This avoids the massage mechanism hitting your head.

Shoulder testing

If the massage chair cannot detect your shoulder location, the massage mechanism will not travel high enough.

Right position: Your back cling to the chair back, the head clings to the pillow.

During testing, the massage rollers first go downwards till the bottom of the back to do the pressing, and then fully extend forward, go up and position the shoulder automatically.

※ It' s important for the chair to detect accurate shoulder position to ensure a pleasant massage.

Kind suggestion

When you feel the intensity isn't strong enough,take off the pillow or cushion.

Due to the weight of the chair and to avoid possible damages to floors, it' s recommended that you use a blanket to protect your floor.

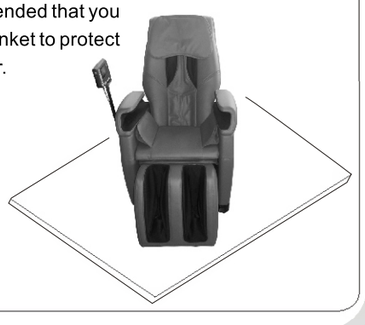

Manual control

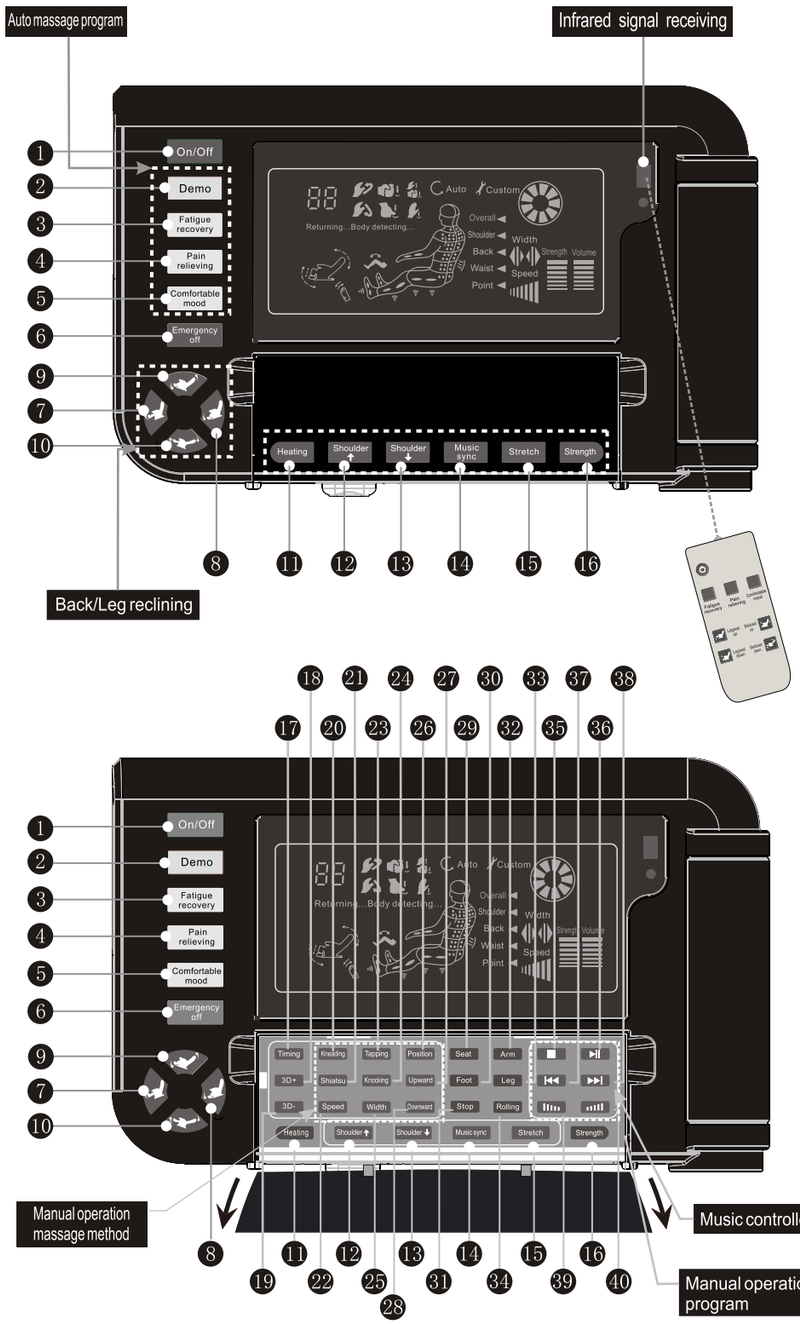

Massage operation

On/Off	1. When the power is on, press this key to start using the chair. You may choose AUTO massage or CUSTOM massage function manually. Pressing any AUTO Massage key, the back reclines and begins body detection. Pressing the ON/OFF key again will stop the chair.
Demo	2. Press this key to experience all function of the chair for 8 minutes. Press again to stop it.
Fatigue recovery	3. Press this key to choose “Fatigue Recovery” massage. Press again to stop it.
Pain relieving	4. Press this key to choose “Pain Relieving” massage. Press again to stop it.
Comfortable mood	5. Press this key to choose “Comfortable Mood” massage. Press again to stop it.
Emergency off	6. Press this key to stop all operations. The display screen will blink. You may manually adjust the backrest and height of the legrest. Press ON/OFF key to turn off the chair.
	7. Press and hold this key, the legrest goes up. Releasing the key, the legrest stops at this position.
	8. Press and hold this key, the legrest goes down. Releasing the key, the legrest stops at this position.
	9. Press and hold this key, the backrest goes up and legrest goes down. Releasing the key, the backrest and legrest stops at this position.
	10. Press and hold this key, the backrest goes down and legrest goes up. Releasing the key, the backrest and legrest stops at this position.
Heating	11. Press this key to start heating function on lower back. Press again to turn it off.
Shoulder ↑	12. After automatic Body Detection is completed, press this key to adjust the shoulder height upward.
Shoulder ↓	13. After the automatic body detection which is displayed on VFD screen by shining words, press this key to adjust the shoulder height a little downwards.When the body detection on VFD screen stops shining, the adjustment will be ineffective.
Music sync	14. In “on” status, Press this key to choose music and massage synchronization, press this key again and the function will stop.
Stretch	15. Press this key, enter into auto air pressure massage, all the back massage will continue. Press this key again, the air massage will be stopped.
Strength	16. When the air pressure massage is working, Press this key to adjust the air pressure massage strength.
Timing	17. The default time is 20 minutes. Press this key onces, the time becomes 30 minutes. Pressing it again, the time becomes 10 minutes. The DEMO time is 8 minutes.
3D+	18. In MANUAL mode, press this key to retract the massage mechanism.
3D−	19. In MANUAL mode, press this key to extend the massage mechanism.
Kneading	20. Turn on power, Press this key to choose “kneading” massage, Press again to stop it. Kneading can be mixed with other massage.
Shiatsu	21. Turn on power, Press this key to choose “Shiatsu” massage. Press again to stop it.
Speed	22. In MANUAL mode and when using kneading, pressing or tapping massage functions, pressing this key to adjust speed. There are three speed levels.

Tapping	23. Press this key to start tapping massage. Press again to stop it.
Knocking	24. Press this key to start knocking massage. Press again to stop it.
Width	25. During CUSTOM mode and when using “Tapping, Pressing, and Hitting Function”, you may press this key to adjust the width of the two rollers.
Position	26. Press this key to choose the desired massage point (For example, whole body, shoulders, back, waist, and fixed point).
Upward	27. Press this key to choose fixed point massage and choose massage point upwards.
Downward	28. Press this key to choose fixed point massage and choose massage point downwards.
Seat	29. In “On” status, press this key to start or stop seat air massage.
Foot	30. In “On” status, press this key to start or stop feet air massage.
Stop	31. In “On” status, press this key to stop mechanical and air massage.
Arm	32. In “ON” status, press this key to start or stop arm air massage.
Leg	33. In “ON” status, press this key to start or stop leg air massage.
Rolling	34. In “ON” status, press this key to start or stop feet sole rolling massage.
■	35. In “ON” status, press it to stop music playing.
▶II	36. In “ON” status, press it to start music, press it again to pause.
⏮	37. In “ON” status, press it to play previous song.
⏭	38. In “ON” status, press it to play next song.
	39. In “ON” status, press it to lower the music volume.
	40. In “ON” status, press it to increase the music volume. When music sync is off, volume showed on VFD is the music volume grade, when music sync is on, the strength for kneading and knocking is changing according to volume changing. Volume dynamic display according to volume level.

Remote control usage

When power is on, press this key to start machine, backrest won’t recline. Now you can choose custom or Auto operation. Press any massage key, it will start body detecting and reclining, after body detecting finish, it start automatic massage. Press again to return.	Hold this key, backrest will go up, legrest goes down, release this key, backrest and legrest stop, and remain in this position.
In “ON” status, press it to choose fatigue recovery. Press it again to cancel.	Hold this key, backrest will go down,legrest goes up, release the key, backrest and legrest stop, and remain in this position.
In “ON” status, press it to choose pain relieving. Press it again to cancel.	Hold this key, legrest will go up, release this key, legrest stops, and remain in this position.
In “ON” status, press it to choose comfort mood. Press it again to cancel.	Hold this key, legrest will go down, release the key, legrest stops, and remains in this position.

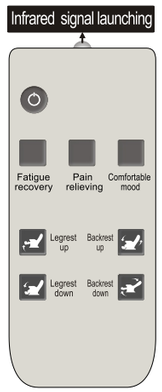

Remind: The remote control infrared signal launching aims at the manual control signal receiving, it works within 2m.

VFD display illustration

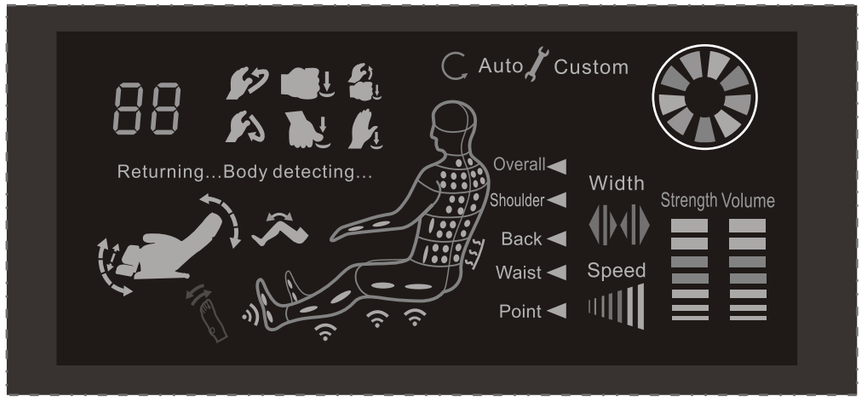

88 Digital display: Standby is in “- -” status showing balance working time, when the air pressure is in “ON” mode, press “Intensity”, air pressure intensity shows: If there is error code, then it shows auto code, balance working time and error code in turn. Auto code. A0, Demo. A1,fatigue recovery. A2.pain relieving. A3,comfort mood.

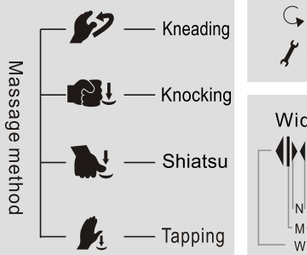

Auto Auto massage

Custom Manual massage

In automatic mode, it shows orange, green, blue in turn.

Massage width bar

Massage Strength bar

Backrest up and down illustration

Legrest up and down illustration

Returning···

The massage chair is turning off and is returning to the original position.

Body detecting···

The massage chair is performing body detection.

Air pressure position

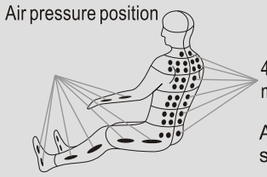

4-roller massage machine position

Air massage strength

Volume

To play music in Non-music sync mode, press 4 times to increase grade. On the contrary press 4 times to decrease 1 grade.In music sync mode, you can also increase or lower the volume, though you see the tone of music inthe display.

Overall ◄

Shoulder ◄

Back ◄

Waist ◄

Point ◄

Massage operation

On/Off

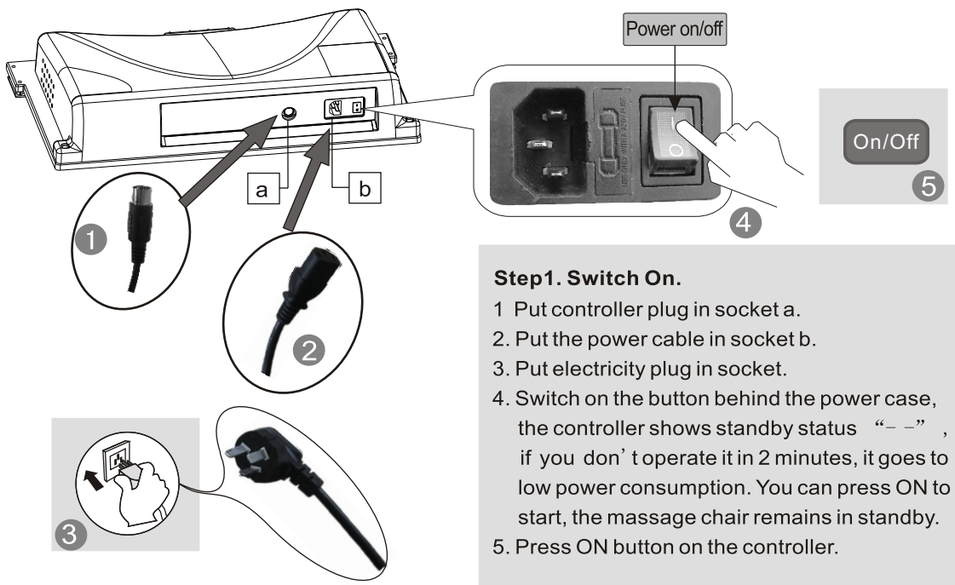

Step1. Switch On.

1 Put controller plug in socket a.
2. Put the power cable in socket b.
3. Put electricity plug in socket.
4. Switch on the button behind the power case, the controller shows standby status "– –", if you don't operate it in 2 minutes, it goes to low power consumption. You can press ON to start, the massage chair remains in standby.
5. Press ON button on the controller.

Step2. Massage

1. Choose the relevant massage method according to controller operation. Please refer to Controller Instruction.
2. Massage time up, massage stops, and massage chair return to normal position, controller shows "= =", if there is no operation in 2 minutes, display close, and massage chair goes to standby status.

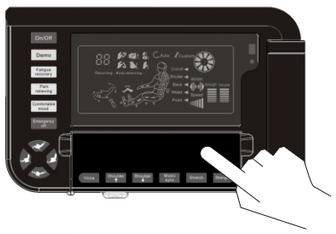

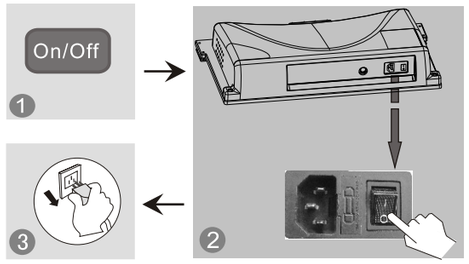

Step3.Switch off.

1. In ON status, press On/Off key on the controller to turn off the massage chair.
2. After the chair returns, switch off the button behind the power case.
3. Unplug the power line.

Warning!

1. Before using the chair, remove the pillow and back pad to make sure there is no damage or breakage in material on the back or other part. Please stop using the chair if there is any damage.
2. Put the plug in proper socket.

Attention!

1. Before using the chair, make sure the vicinity of the chair is clear of objects.
2. Make sure the massage chair is in upright status before sitting in it.
3. Do not stand on the massage chair.

Function Illustration

● Backrest down

Press DOWN key on the control, the backrest will go down and legrest will go up simultaneously. Release this key, the backrest and legrest will be fixed at locked angle.

● Backrest up

Press UP key on the control, the backrest will go up and legrest will go down simultaneously. Release this key, the backrest and legrest will be fixed at locked angle.

● Legrest up

Press leg rest UP key on the control, the legrest will go up slowly. Release this key, the legrest will be fixed at locked angle.

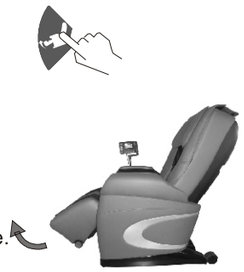

● Legrest down

Press legrest DOWN key on the control, the legrest will go down slowly. Release this key,the legrest will be fixed at locked angle.

● Legrest extend

Legrest can extend up to 9 inches.

● Arm massage

Armrest has wrapping-style impulse air massage, put your arm into armrest before airbag filled with air, press armrest button to enjoy airmassage on hands and arm.

● Rolling massage

The sole part adopt rolling massage, which can bring guasha massage and several different mixing massage, to ensure you feel unprecedented pleasure.

● Soft 3D massage

1. Open cover on the control, press kneading , tapping, knocking to enjoy corresp -onding massage, press intensity to adjust strength. Press width to adjust massage among narrow, medium and wide.
2. Press 3D – or 3D+ to adjust 3D massage mechanism going forward angle.

1. Please make sure the vicinity of the chair is clear of objects.
2. When the legrest is moving, please do not stand on it or leave the seat. Do not stop the legrest from moving as it may cause damage to the chair.
3. Please refer to control instructions for more details.

Massage operation

Returning to Upright Position

❶ Make sure there is no object within the range of the backrest and legrest.

❷ Pressing ON/OFF button will return the chair to upright position.

❸ Then, put the controller back to the controller holder.

❹ Put the back mat and pillow away on the backrest.

❺ Unplug the power cord from the socket

❻ Unplug the power cord from the socket. (Attention: do not pull the wire)

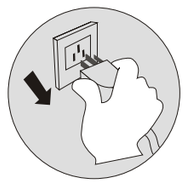

❼ Clean the chair if necessary.

Attention!

- Press ON/OFF button to end all massage function and return the chair to upright position.
- If you do not plan to use the chair for a long period of time, please unplug the power cord.

Synthetic leather

- **General cleaning**

Clean with soft and dry cloth.

(Chemical or medical cleaning products are forbidden)

- **If leather is dirty**

❶ Dip soft cloth into 3-5% neutral detergent solution, squeeze it then clean the stain on the surface gently.
❷ Wash cloth, squeeze it and wipe with detergent.

❸ Clean it softly with dry cloth.
❹ allow to dry (air blower is prohibited)

Plastic parts

❶ Dip cloth into neutral detergent, squeeze it and clean.
❷ Wipe with wet cloth.
❸ Allow to dry.

Clean the controller

❶ Wipe with soft cloth after squeezing.

❷ Allow to dry.

Propellant, diluent or alcohol are prohibited.

Cloth material

❶ Dip cloth into weak neutral detergent, squeeze it and clean the material surface.
- (Diluent, gas, alcohol are prohibited)

❷ Brush the dirty parts with weak neutral detergent. (avoid excessive brushing)
Excessive cleaning may cause damage to cloth material.
❸ Wipe with water-dipped but squeezed cloth.
❹ Allow to dry.

About cleaning

- Before cleaning, unplug the power cord. Do not touch plug with wet hands.
- Make sure hands are dry when plugging the power cord to the socket.
- Failure to follow these instructions may result in electrical chock or burned.

Troubleshooting Guide

Problem	Possible Cause	Action
The massage chair does not work after power is turned on.	Check if the Power Switch is on or not.	Turn on Power Switch.
	Not selecting a massage function	Select a massage function by pressing a button.
	Check the plug and socket	Make sure the plug is fully inserted into the socket.
	Wire or plug may be damaged	Please contact a service representative.
	The fuse is blown	Replace a new fuse with the same spec.
	The circuit board inside the	Please contact a service.
	Chair may be defective	Representative
There is a beep sound inside the chair during operation.	It may be the sound of air pump, motor or other mechanical parts.	This is normal. Please do not be alarmed.
The height of the left and right roller is different.	Massage rollers work on shifts.	This is normal. Please do not be alarmed.
Sound suddenly becomes louder while in use.	The chair has been in use for too long.	Stop using the chair for one hour.
	The inner parts may shift due to long period of use.	Please contact a service representative.
Massage function suddenly stops while in use	Lost of power.	Make sure the power cord is inserted into the socket.
	The default timing is up.	Turn off the power and let the chair rests for one hour for next use.
Neither the backrest nor the legrest reclines.	Check if there are objects. The chair may be overloaded.	Remove objects. Turn off the power and let the chair rests for one hour for next use.
The chair can't return to its original position.	The chair has been in use for too long.	Turn off the power and let the chair rests for one hour for next use. Please contact a service representative
Controller gets warm.	This is caused by over use of the chair.	Turn off the power and let the chair rests for one hour for next use. Please contact a service representative.
Electrical cord or plug gets warm.	This is caused by over use of the chair.	Turn off the power and let the chair rests for one hour for next use.
	The power cord may be damaged.	Please contact a service representative or replace the power cord.
Armrest airbag doesn't work.	Air hose may not be installed correctly.	Reinstall the armrest and make sure the air hose is not squeezed.
Remote Control doesn't work.	Remote control is not pointed to the Controller.	Point the remote control to the controller.
	Remote control may be out of power.	Replace battery of the same spec.

Note: If the above troubleshooting steps did not solve the problem, please immediately turn off the power switch and unplug the power cord. Contact the nearest iLIVING Service Center for servicing.

Technical data

Name	Massage Chair	Power	180W
Model	ZA-16	NW/GW	83/98KG
Input voltage	☐AC120V, 60Hz ☐AC220V, 50/60Hz ☐AC240V, 50Hz	Package Size	131X77X82CM
Safety design	I Class		